



EDELMANN
FAHRZEUGHANDEL GMBH

- Auto
- Lieferwagen
- Lastwagen
- Baumaschinen

Haslistrasse 42, CH-4600 Olten
 Mobile: **+41 79 231 23 81**
 Telefon: +41 62 291 46 36
 Fax: +41 62 291 46 37
 E-Mail: info@e-truck.ch



Visit us under www.e-truck.ch



Visit us under www.e-truck.ch



Visit us under www.e-truck.ch

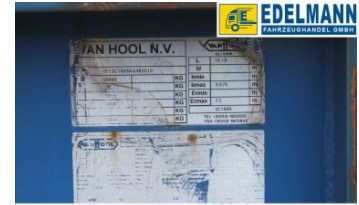

Visit us under www.e-truck.ch

| | | | |
|-----------------------|---|--------------------------------|-----------------|
| <u>Vehicle number</u> | 5256 | <u>Fuel</u> | |
| <u>Category</u> | semi-trailers | <u>Type</u> | 3C1009 |
| <u>Brand</u> | VAN HOOL | <u>Initial registration</u> | 10.2003 |
| <u>Price CHF</u> | 4'950.00 excl. VAT | <u>Last inspection</u> | 09.2016 |
| <u>Price EUR</u> | 4'500.00 excl. VAT | <u>Vehicle registration</u> | X |
| <u>Km</u> | 0 | <u>Drive</u> | ---- |
| <u>Color</u> | blue | <u>Cylinder</u> | - |
| <u>Wheel base</u> | mm | <u>Tire condition</u> | 30 40 40 % % |
| <u>Tire equipment</u> | 385/65R 22.5 | | |
| <u>Suspension</u> | pneumatic suspension | | |
| <u>Cab type</u> | | | |
| <u>Seats</u> | 0 | <u>Cargo</u> | 33700 kg |
| <u>Total weight</u> | 39000 kg | <u>Vehicle towing weight</u> | kg |
| <u>Vehicle width</u> | 2500 mm | <u>Engine</u> | ccm |
| <u>Power</u> | PS | <u>Exhaust emission</u> | - |
| <u>Gear box</u> | | <u>Axles</u> | 3 axles |
| <u>Body</u> | Chassis without body | <u>Year of manufacture</u> | |
| <u>Make</u> | | <u>Int.dimen.(LxWxH=V) mm</u> | xx=m3 |
| <u>Remarks</u> | | <u>Transp.dimen.(LxWxH) mm</u> | 10500x2500x3200 |
| <u>Vehicle type</u> | Occasion | <u>General condition</u> | good |
| <u>Accessories</u> | anti-lock system ABS, EU-Duomatic brakes, hydraulic system, SAF axles, Disk brake, underride protection, | | |
| <u>Sales argument</u> | well-kept and low-cost semitrailer in good condition, Price ex site, excl. 7.7% VAT. Selling a vehicle to be exported, a deposit for VAT has to be paid. It will be returned upon return of the original 11.030 form. , | | |

Terms and Conditions (TC) are intergral part of the contracts.